

Web Atlas Walking Tour of Coal Harbour

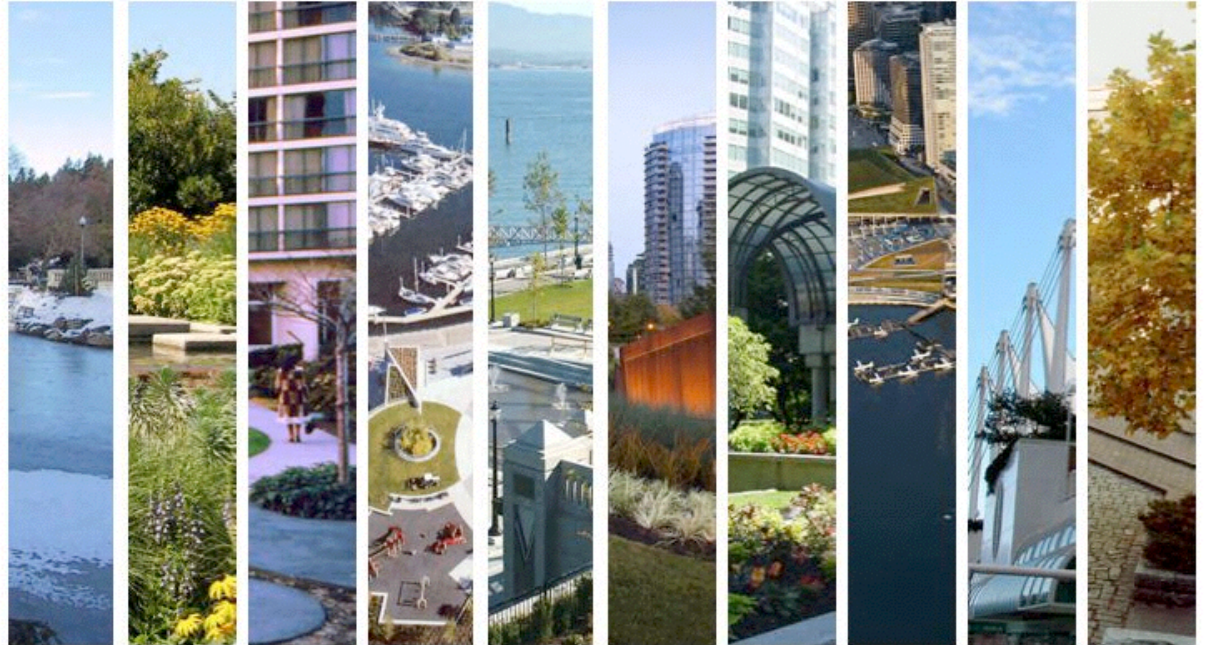

Join us on Saturday, June 13th for a walking tour of Coal Harbour and the Downtown Waterfront.

The tour will visit a series of landscape architectural developments featured in the Sitalines Web Atlas. Webmaster Adrienne Brown will describe the history and significance of each project along with little known facts about the design and construction. Project designers associated with any of the sites are invited to join us and answer questions. The tour will begin just north of Denman and Georgia at the entrance to Stanley Park at 10:00 AM, and will finish at the north end of Main Street.

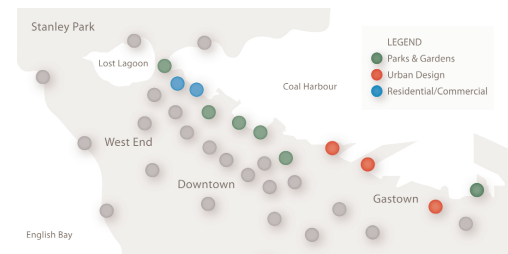

Walking tour will visit sites marked in colour.
Image from Sitalines Web Atlas.

Saturday, June 13, 2015 - 10:00 am-12:30 pm

Meet at Devonian Harbour Park in the circle near the pond, Stanley Park

Cost: \$10.00 plus gst. Please RSVP by 12 noon, June 10, 2015
to **reserve** your spot.

Information - contact the BCSLA offices at 604-682-5610 or office@bcsla.org

Attendees interested in carpooling to the event as a driver or a passenger should contact the BCSLA office.

Plan to arrive early. Tour will start promptly at 10:00 am, rain or shine.

Note: Pets should be on leash and may not be allowed access to all properties.



450 - 355 Burrard Street
Vancouver, BC V6C 2G8
T 604.682.5610 F 604.681.3394 TF 855.682.5610
E admin@bcsla.org www.bcsla.org

Landscape Café Registration Form

Web Atlas Walking Tour of Coal Harbour

Saturday, June 13, 2015
10: 00 am - 12:30 pm

Please return completed form along with payment to the BCSLA office by mail to #450, 355 Burrard Street, Vancouver, BC V6C 2G8, by email to office@bcsla.org, or by fax to 604.681.3394. before **NOON PDT June 10, 2015**. For additional information please call 604.682.5610.

CONTACT NAME		COMPANY/ORGANIZATION NAME	
STREET	CITY	PROVINCE	POSTAL/ZIP CODE
PHONE		EMAIL	

ATTENDEE NAMES: (for name tags- use a separate sheet if necessary)

Payment Options:
Deadline NOON PDT, June 10, 2015 – SORRY NO REFUNDS

BCSLA Members and Guests _____ x \$10.50 (inc. \$00.50 GST) each \$ _____

TOTAL\$ _____
BN 131999757

Cheque enclosed **Visa** (sorry no other credit cards accepted due to high banking fees)

Cardholder Name: _____

Cardholder Signature _____

Credit Card #: _____ Expiry Date: _____ / _____

Tour leaves on time at 10:00 am (rain or shine).
Please wear sensible footwear and dress appropriately.