

[SU WANQIN]

PORTFOLIO APPLYING FOR ENTRY-LEVEL POSITION

SOOWANQIN@GMAIL.COM // MASTER OF LANDSCAPE ARCHITECTURE | LOUISIANA STATE UNIVERSITY

SU WANQIN, LEED GA

soowanqin@gmail.com
225. 916. 0369

PROFESSIONAL EXPERIENCE

APRIL PHILIPS DESIGN WORKS

Landscape Designer

- Worked on illustrative plans and perspectives. Cleaned up construction plans for illustrative use.
- Created construction details under senior designers' guidance
- Organized material library.

San Rafael, CA
11/2016 - 02/2017

DESIGNJONES LLC

Associate Landscape Designer/Planner

- Attended meetings with clients and government officials
- Worked on Stormwater Management Reports to meet the requirements of the City of New Orleans
- Composed proposals under guidance of principles

New Orleans, Louisiana
06/2016 - 11/2016

MATHES URBAN DESIGN

Contract Designer/Planner

Seattle, Washington
08/2016

AGENCE OUVRAY

Intern Landscape Designer/Planner

- Coordinated and collaborated with two planning firms and client team on an urban development project in Fuzhou, China
- Assisted senior associate designer with project presentation and graphics

Shanghai, China
06-08/2015

YAS DESIGN CO., LTD

Intern Landscape Designer/Planner

- Managed a small exhibition inside the firm for employees to share their traveling experience
- Worked with marketing group to manage social platform of the firm

Shanghai, China
11/2012 - 11/2013

YEYUAN LANDSCAPE DESIGN CO., LTD

Intern Landscape Designer

- Collaborated with a colleagues and government officials on a cultural tourism development project.

Shanghai, China
06 - 08/2013

ACADEMIC EXPERIENCE

LOUISIANA STATE UNIVERSITY

Research Assistant

- Developed case studies on "Transit Desert" for Professor Diane Jones Allen's publication
- Collaborated with Professor Austin Allen to record Bayou Bienvenue Wetlands Triangle, interviewed residents, extracted water samples and compiled a final report

Baton Rouge, Louisiana
09/2015 - 05/2016

DEPARTMENT OF LANDSCAPE STUDIES, TONGJI UNIVERSITY

Website Administrator

Shanghai, China
09/2011 - 06/2014

INTERNATIONAL FEDERATION OF LANDSCAPE ARCHITECT (IFLA)

Student charrette for 2012 annual Asian meeting

- Assisted senior charrette coordinating the meeting
- Composed and sent invitation of international student representative from various countries

Shanghai, China
09-10 /2013

ASSOCIATION OF YOUNG LANDSCAPE ARCHITECT, TONGJI UNIVERSITY

Management and Liaison Director

- Invited guest speakers and coordinated the lectures
- Organized propagas, arranged activities for members
- Hosted internal meetings, organized fundraising and adjusted budgets

Shanghai, China
09/2012-09/2013

Graduated in 08/2016 from the Master of Landscape Architecture program at Louisiana State University, I am currently looking for a full-time entry-level landscape designer position. As a designer, I am passionate about creating various scale of urban space to bring happiness into people's daily lives. My study has been focused how to celebrate the beauty of nature in urban context, to improve the resilience of the city and provide amenity for communities.

EDUCATION

Louisiana State University Master of Landscape Architecture

Baton Rouge, Louisiana
08/2016

Tongji University Bachelor of Engineering, Landscape Studies

Shanghai, China
07/2014

SKILLS

Planning / Design Skills

Water System, Master Planning, Urban Design, Zoning, Site Design, Proposal and Contract drafting, Construction Documentation

Technical Skills

Hand Drawing, Autodesk CAD, Adobe Photoshop, Adobe Illustrator, Adobe InDesign, Lumion, Arc Map, Rhinoceros, Grasshopper, 3Ds Max, Sketch Up

HONORS

Excellent Volunteer IFLA Asia Annual Conference

Excellent Director Association of Young Land- scape Architects

"Huangcheng" Construction Festival Third Place

INTERESTS

Movie/video editing, travel, violin, table tennis, canoeing, etc.

CONSTRUCTION DOCUMENTS

PLAZA CONSTRUCTION DOCUMENTS |
IMAGE CREDIT: DESIGNJONES LLC

SITE PLAN

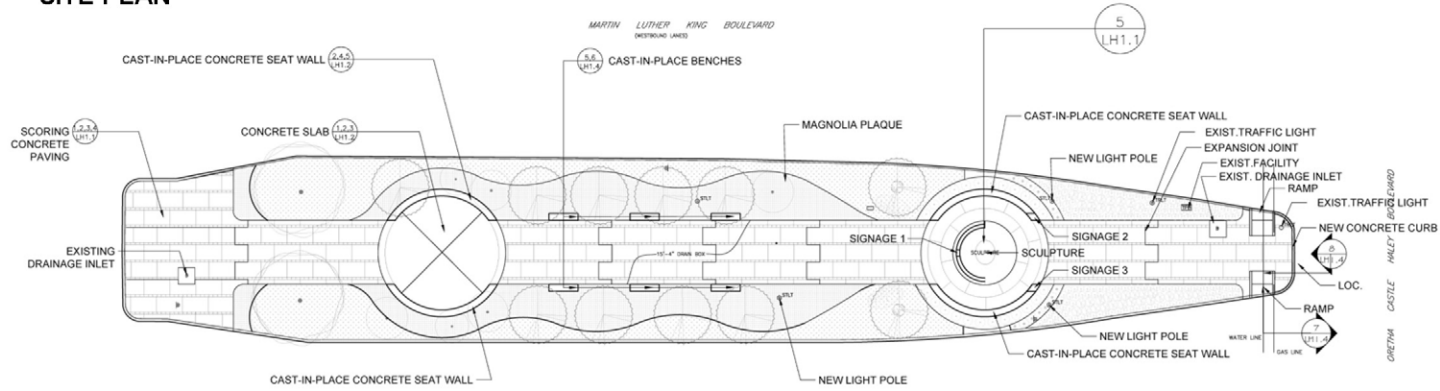

DIMENSION PLAN

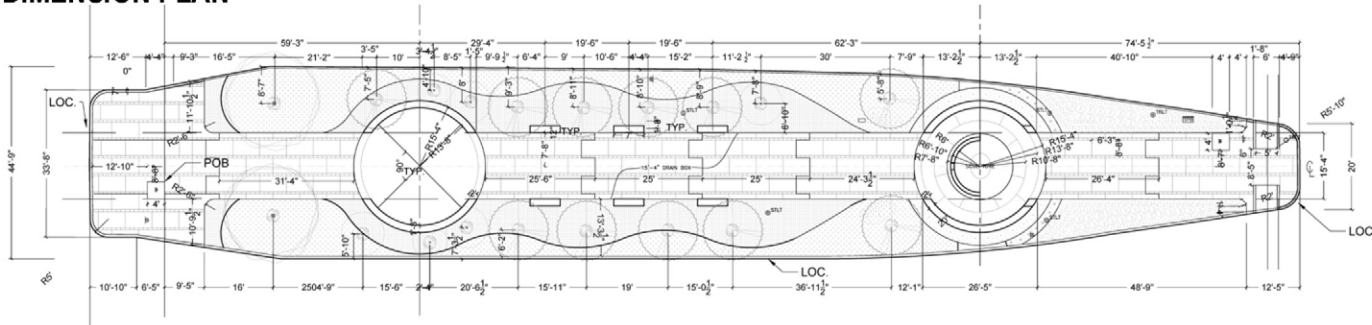

GRADING PLAN

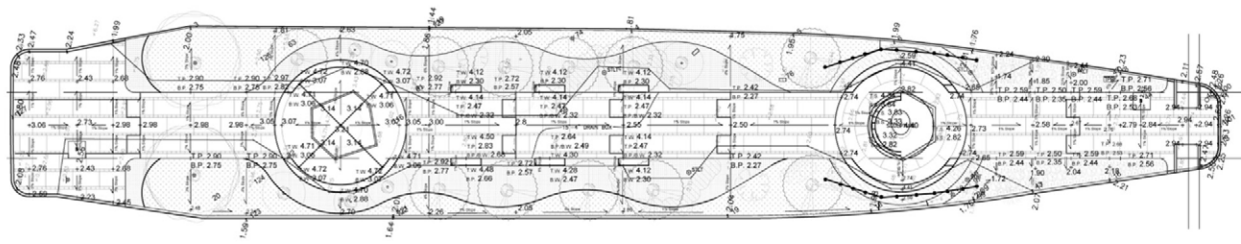

PLANTING PLAN

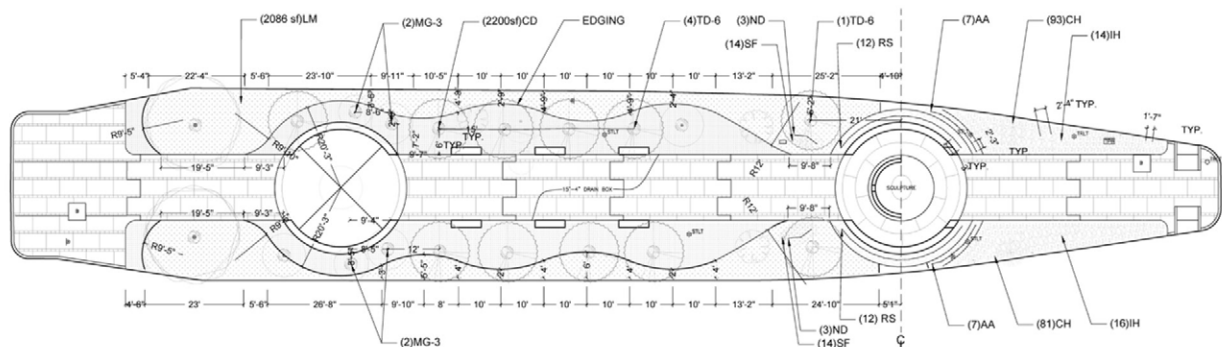

HARDSCAPE DETAILS

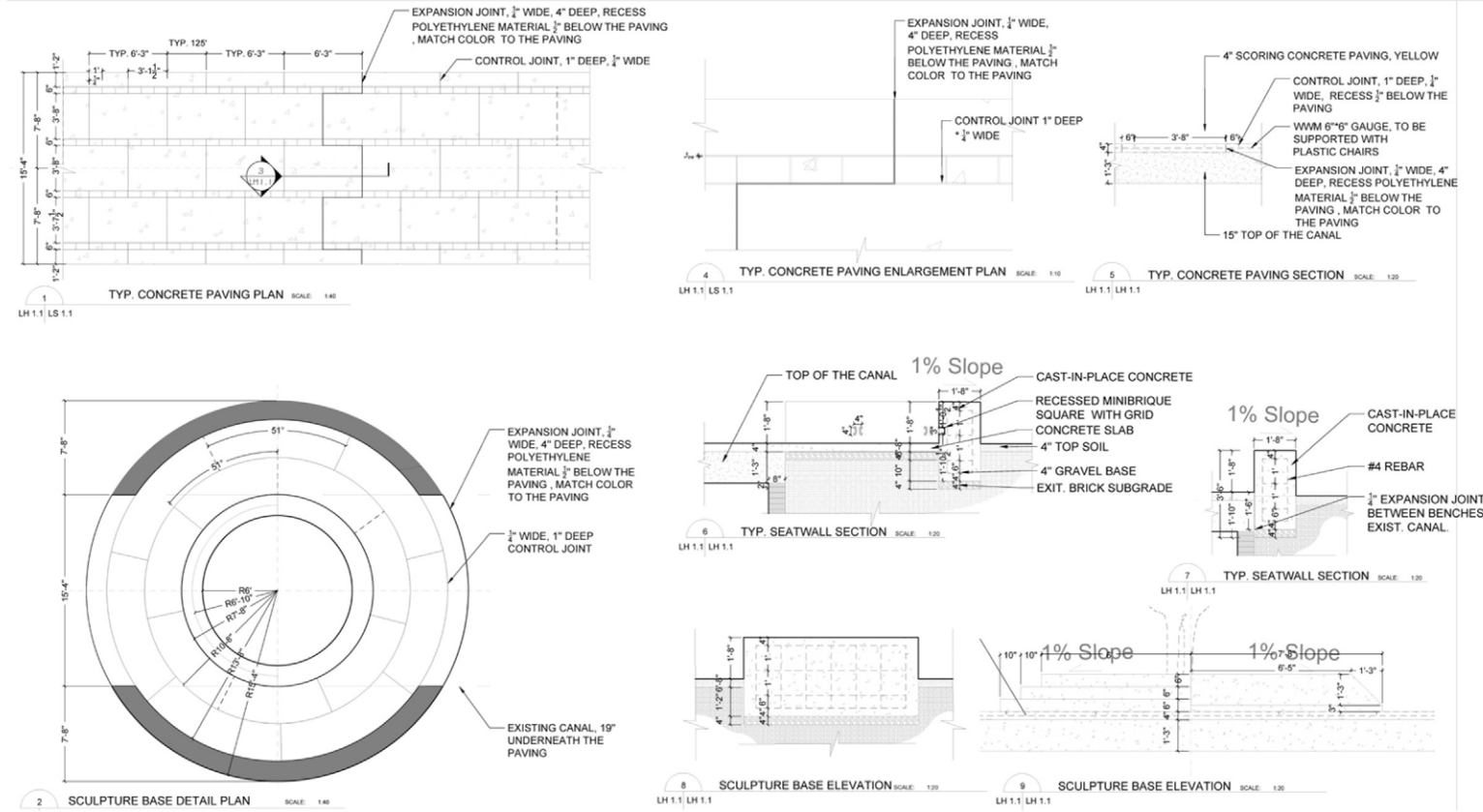

A PLANTING DETAIL

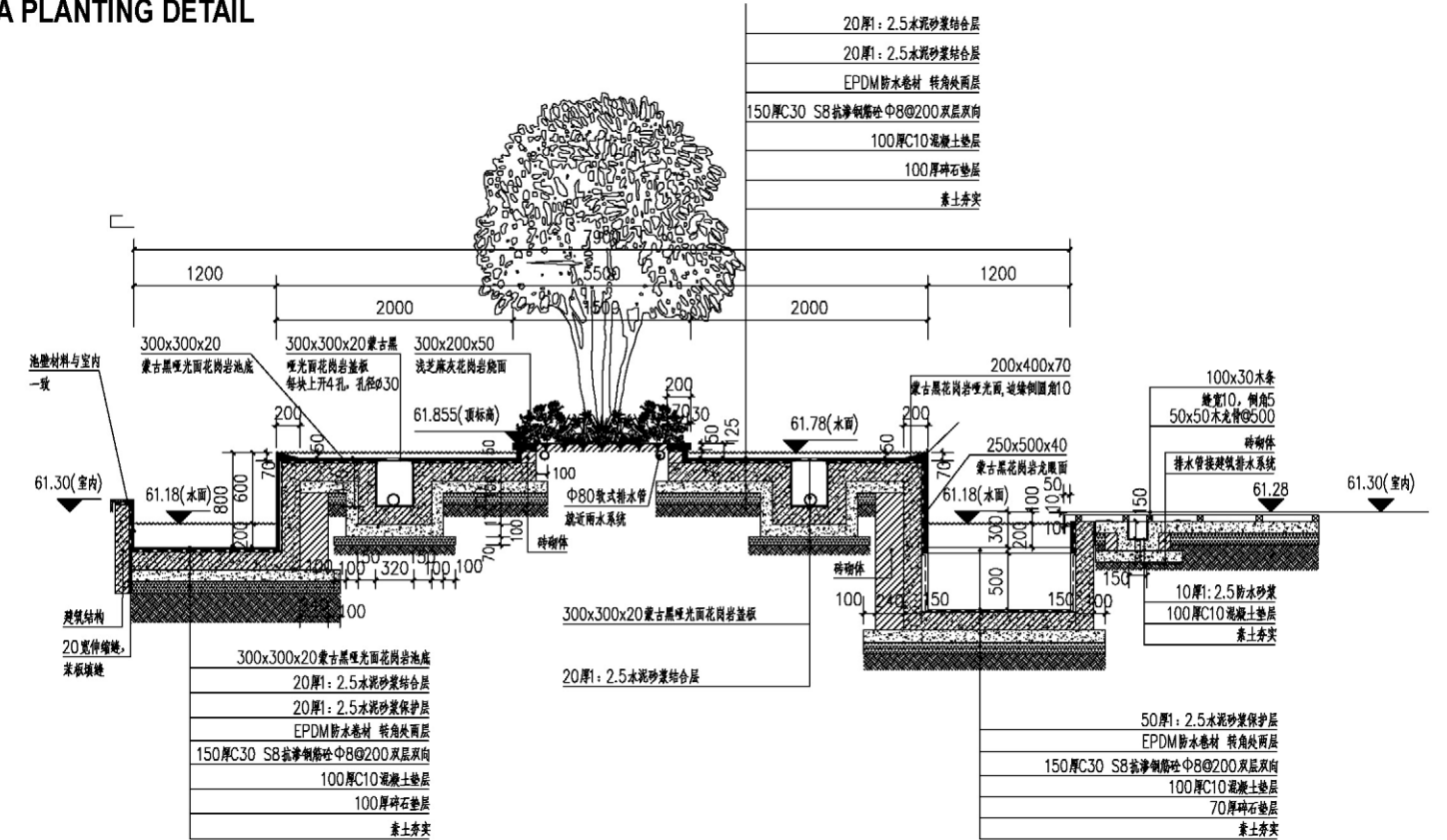

WINDFLOWER LOFT ILLUSTRATIVE PLAN

MULTI-FAMILY RESIDENTIAL |
CONSTRUCTION DOCUMENT CLEAN-UP +
PHOTOSHOP RENDERING

IMAGE CREDIT: APRIL PHILIPS DESIGN WORKS



0 4 8 16 32 FT

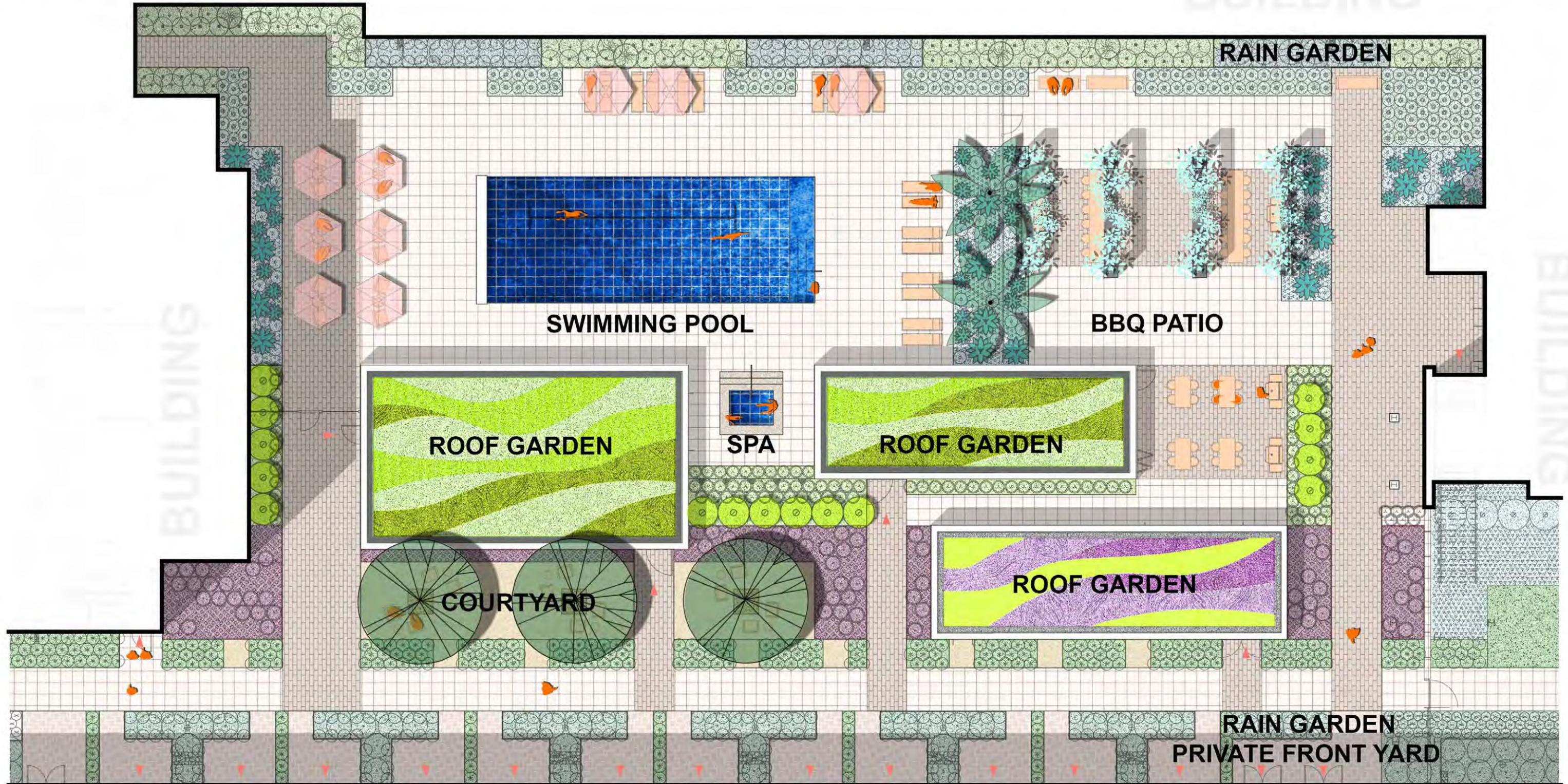

ALOFT HOTEL ILLUSTRATIVE PLAN + CONSTRUCTION DETAILS

CONSTRUCTION DOCUMENT CLEAN-UP + PHOTOSHOP RENDERING

IMAGE CREDIT: APRIL PHILIPS DESIGN WORKS



0 4 8 16 32 FT

- 1. OUTDOOR SEATING
- 3. BAR
- 5. SWIMMING POOL
- 7. PEBBLE SEATING

- 2. COURTYARD ENTRANCE
- 4. GREEN ROOF (2ND FLOOR)
- 6. SPA
- 8. LIVING WALL

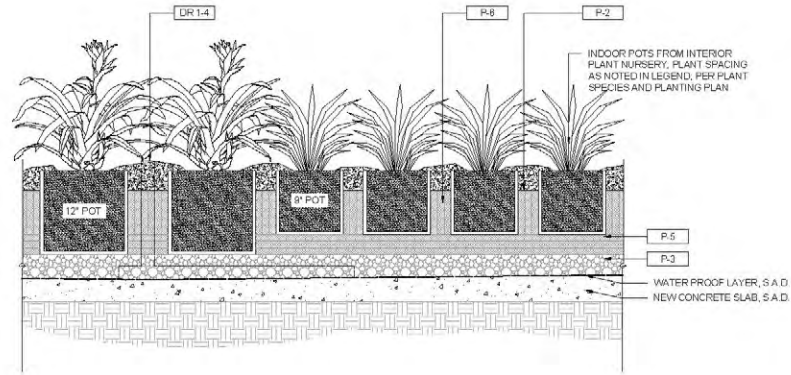

1 CENTER COURTYARD CONC. PLANTER SECTION
SCALE: 1/16"=1'-0"



STORMWATER FEATURE SECTION-PERSPECTIVE

IMAGE CREDIT: APRIL PHILIPS DESIGN WORKS

WASHINGTON ROBUSTA

ZELKOVA SERRATA



URBAN FORST

- + *Westringia fruticosa*
- + *Deschampsia cespitosa*



BIO-RETENTION AREA

- + *Carex praegracilis*
- + *Iris douglasiana*
- + *Juncus effusus* 'Quartz Creek'
- + *Elymus glaucus*

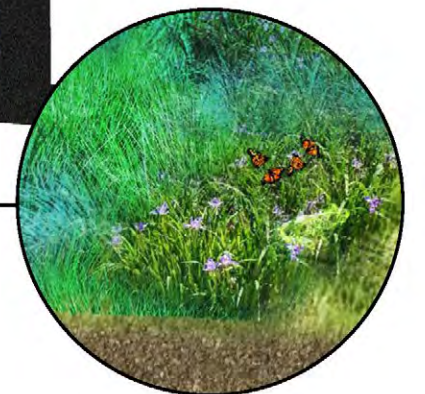

1.2 Acres

Rambler's Garden

Classical Chinese Garden Design | Free Hand Drawing

This is a conceptual project located at the bank of a beautiful lake. Built upon poetry and fantasy, the space was organized according to imagined nature. In this project, I explored the Chinese tradition of form making, the transition of space, and the spatial interpretation of poetry.

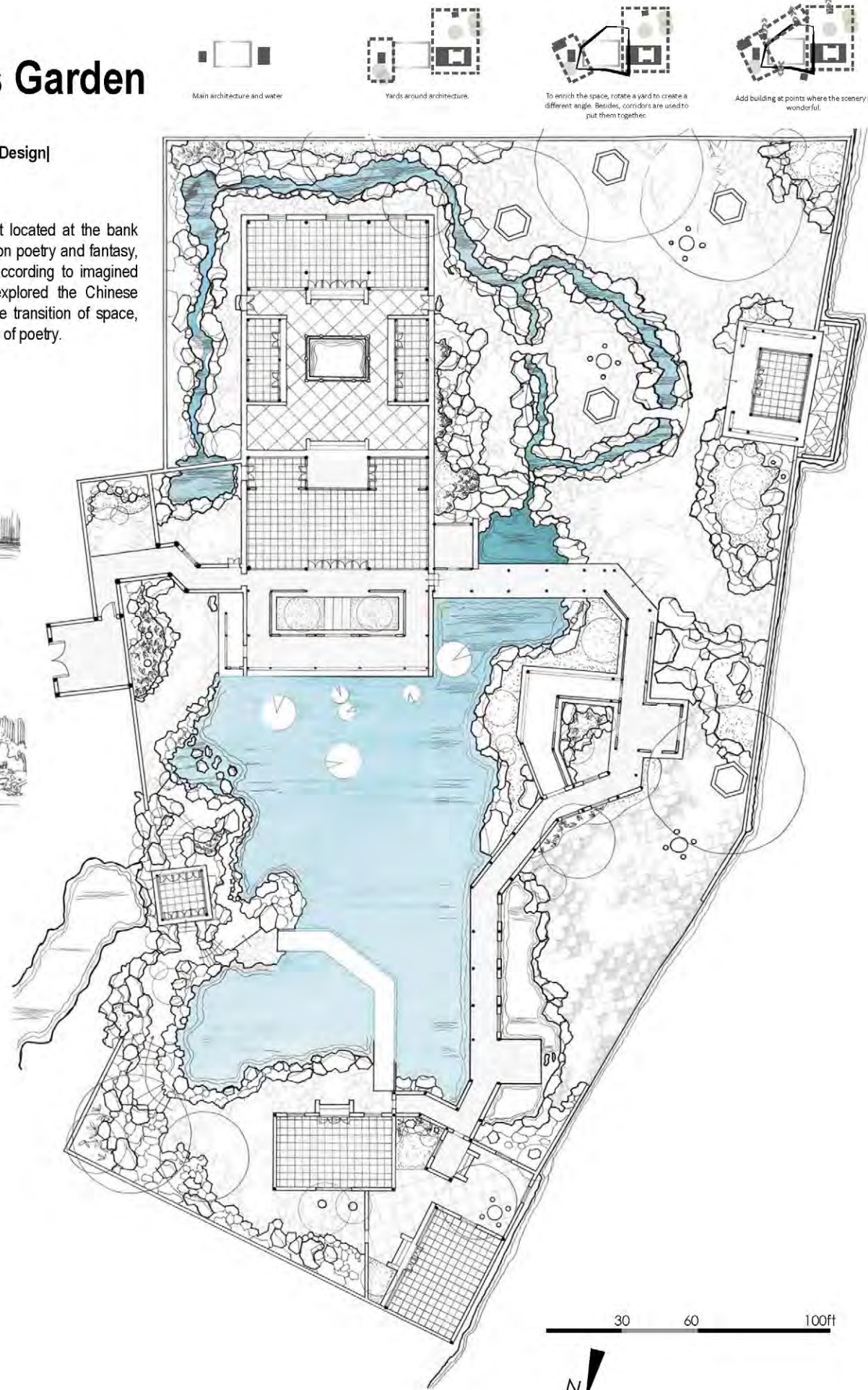

Private Space ←

→ Open Space

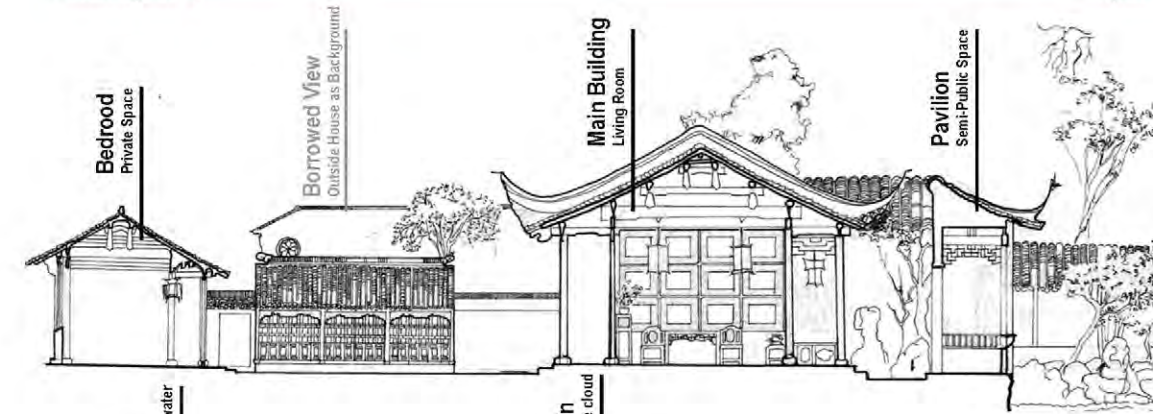

Section 1 Main Building and the Courtyard

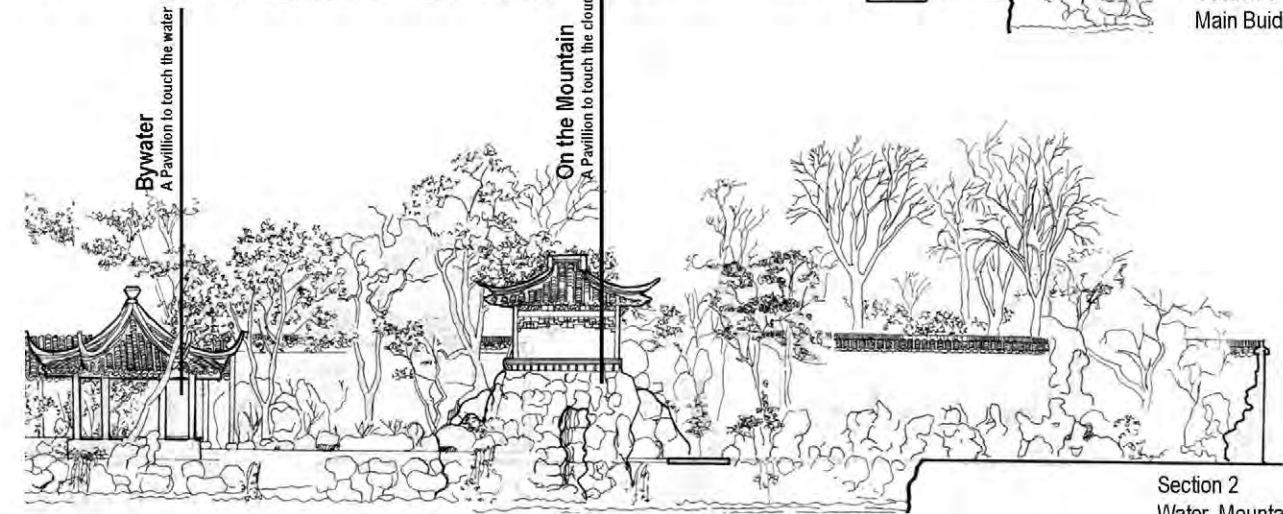

Section 2 Water, Mountain, Openness VS Closure

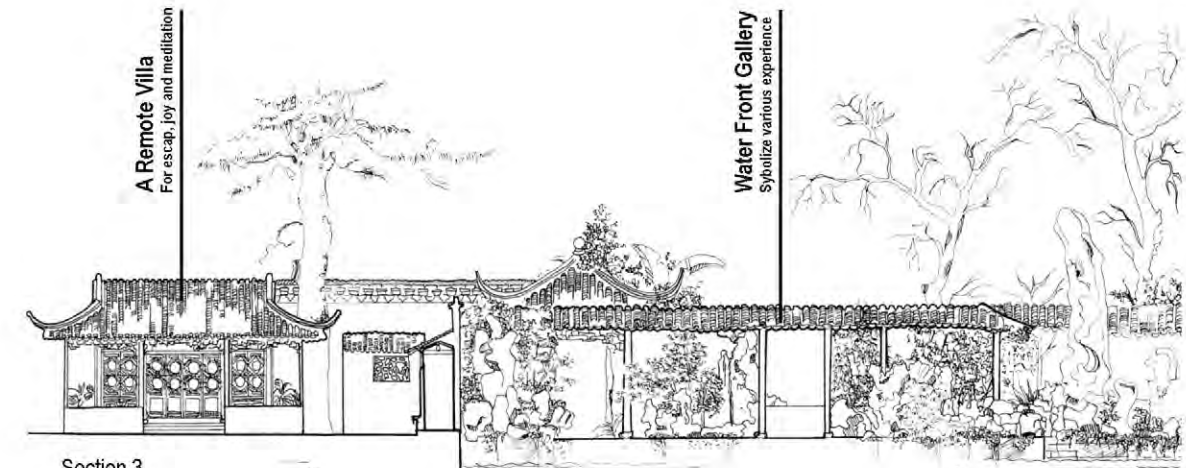

Section 3 The Pavilion

Section 3 Outside VS Inside

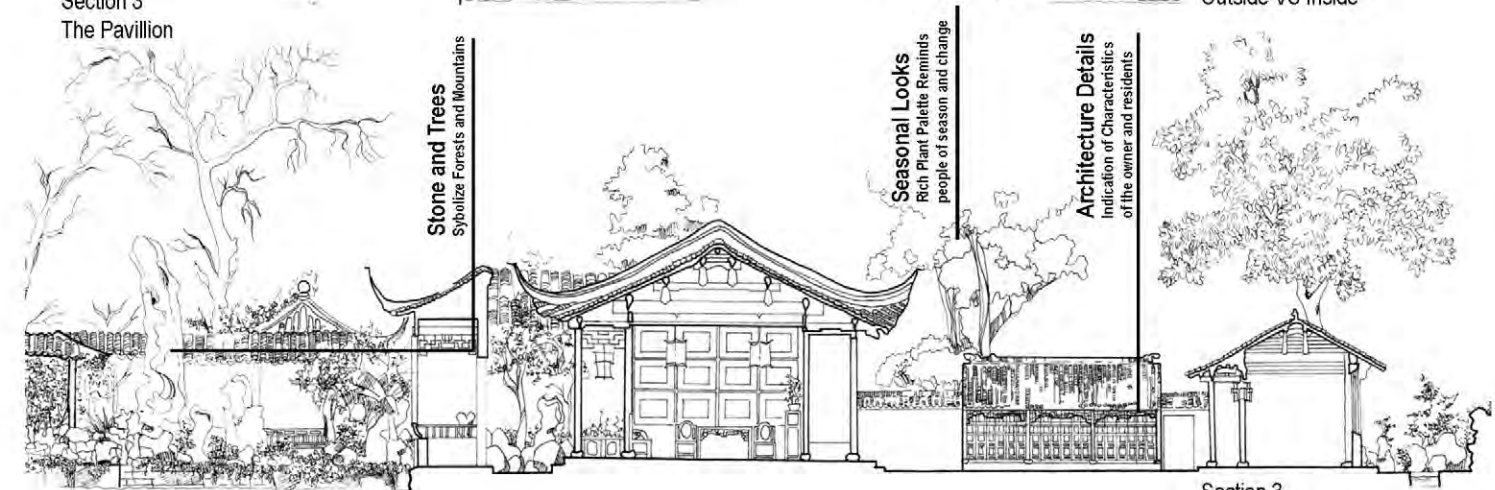

Section 4 The Stone

Section 3 Stone, Tree and Seasons

Jackson, MS

Mapping Jackson, MS

Mapping with ArcMap and Illustrator

Jackson, as the capitol city of Mississippi State, used to be known for its vivid urban life style. However, hit by suburbanization and white flight movement since 1960s, nowadays downtown Jackson became one of the "ghost town". Existing problems includes lack of legitimate transportation system, retail business and public recreational space. This mapping project is looking at the precious resources and context Jackson situates, in order to inspire further development efforts.

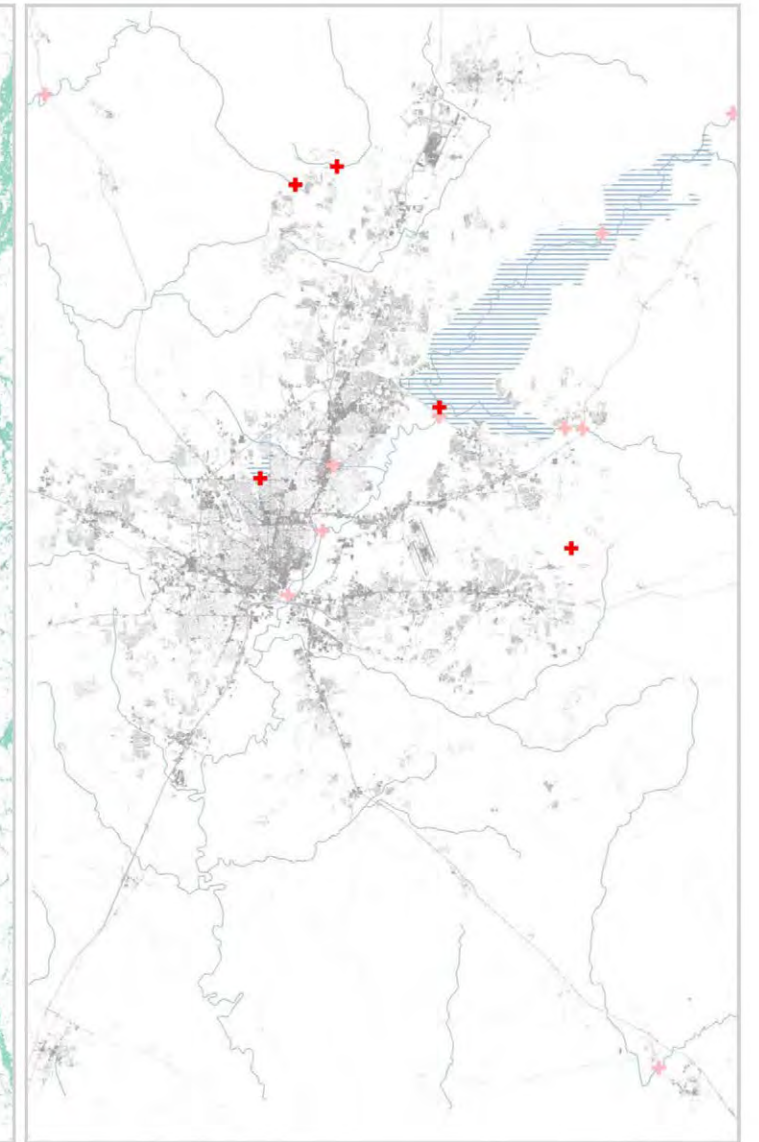
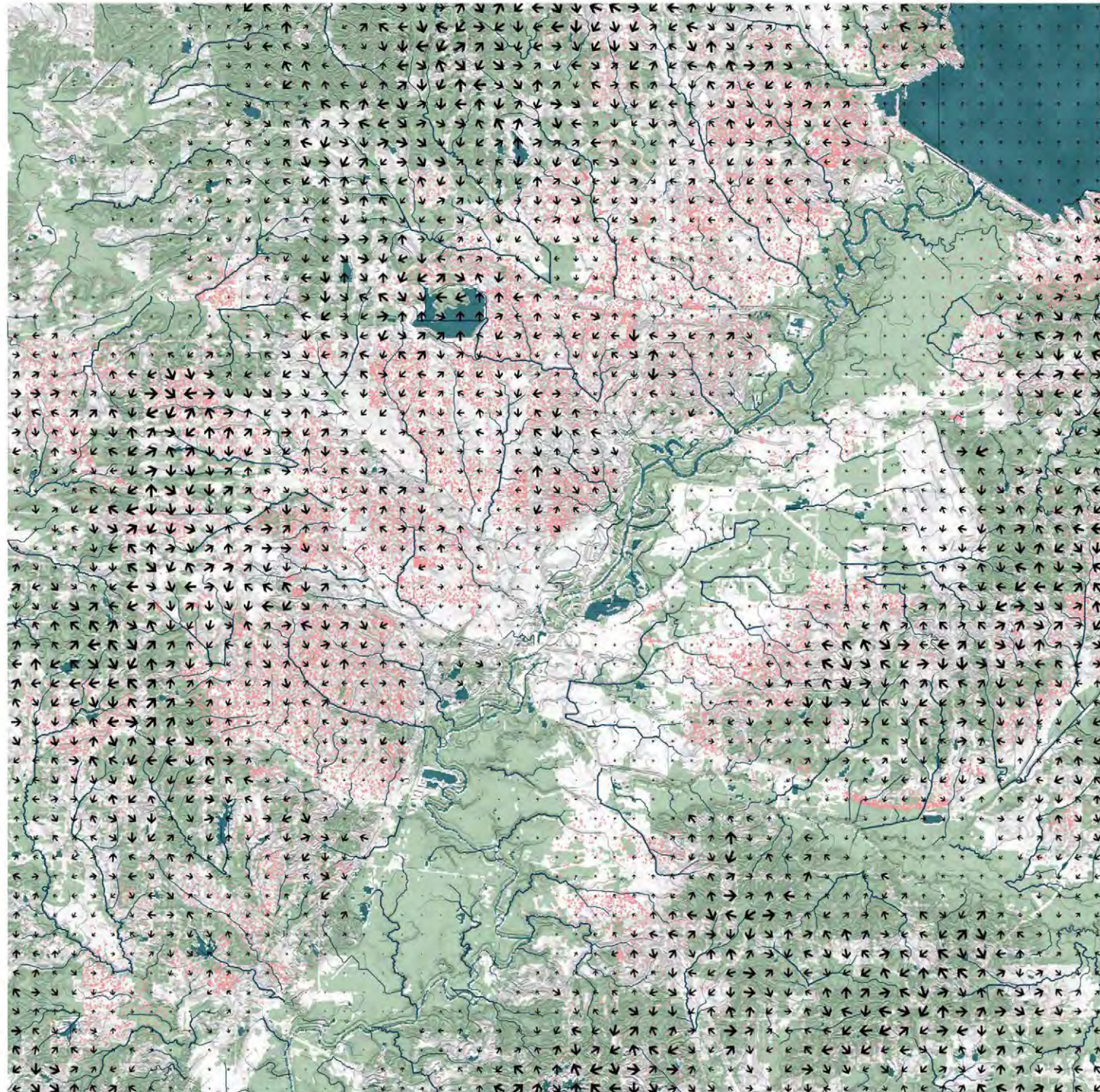
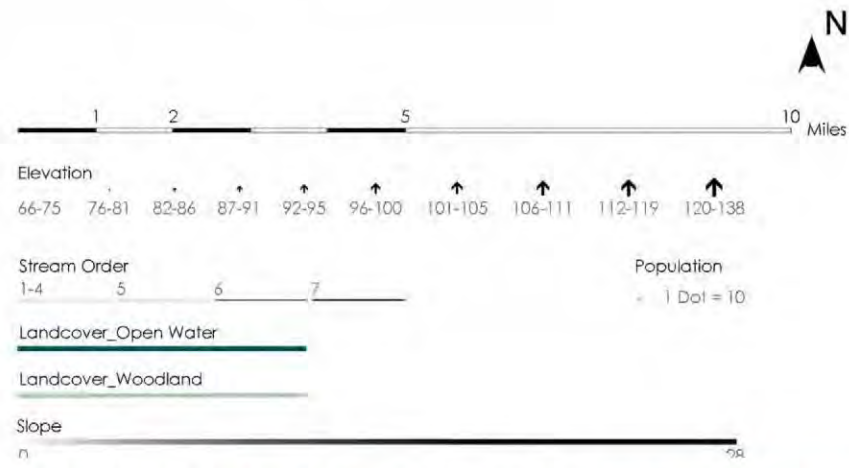

Canopy + Water Bodies + Impermeable Surface

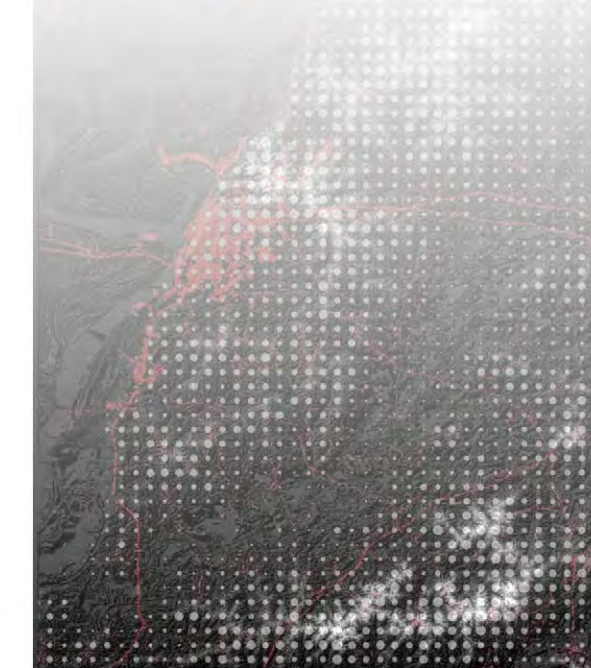

Water Gage + Dams + Stream Flow + Impermeable Surface

