

Dear Sir/Madam,

I am writing to apply for the Junior Level Landscape Architect position at your firm. I graduated from Auburn University with a Master's degree in Landscape Architecture in May 2012, and a Bachelor's degree in Landscape Architecture from Beijing Forestry University in June 2010.

I am a self-motivated person and a good team player. I have worked for several design firms as Landscape Designer for three years, and I have also worked as a graduate research assistant at Auburn University.

I looked through your website and was impressed by your thorough research, systemic and innovative design methods and impeccable graphics. It'd be a pleasure for me to join your firm and become part of your team. As to my professional experience, I worked in several design firms both in China and the US before. My professional experience at Paul Finger Associates, Billie Cohen Studio as well as B.Thayer Associates taught me not only about the professional knowledge, but also how the design firms are organized, the operation structures within a firm, as well as how to improve myself and work in a fast-paced and organized working environment. With all of these experiences as well as my professional skills and knowledge, I am confident I can contribute to your firm's success. As my enclosed portfolio and resume indicate, design skills and qualifications I have that can benefit your company include:

- Thorough analysis and design, the ability to creatively solve problems
- Computer-aided design skills as well as strong hand drawing skills, especially in AutoCAD, Photoshop, InDesign, Illustrator, Sketch-up, Rhino and GIS.
- Superior ability to organize and communicate with teammates, while focused on demanding environments with extensive work.

If any further information is required for my application, please let me know at your earliest convenience. You may contact me at 646-409-2891 or qzi0004@auburn.edu.

Thank you very much for your time and consideration for my application!

Sincerely,

Qing



LANDSCAPE ARCHITECTURE PORTFOLIO

QING LI

QING LI

646.409.2891
qzl0004@auburn.edu

EDUCATION

Master of Landscape Architecture

Auburn University
Graduate Research Assistant

2010-2012
GPA: 3.7

Bachelor of Landscape Architecture

Beijing Forestry University

2006-2010
GPA: 3.8

EMPLOYMENT

Paul Finger Associates

Landscape Designer
Responsibilities:
Site Inventory/Analysis
Grading Calculation
Utilities Sketches
DD/CD Documents Production
Assistance of Construction Administration
Graphic Rendering
3D Modeling

Waltham, Massachusetts

2014.7- Present
Project Types:
Urban Planning
Residential
Commercial
Mix Use
Office Building

Billie Cohen Landscape Design Studio

Part-Time Landscape Designer
Responsibilities:
Assistance of preparing RFP/RFQ
Cost Estimate/Quantity Take-offs
DD/CD Documents Production
Graphic Rendering
3D Modeling

New York, New York

2013.10 - 2014.6
Project Types:
Urban Planning
Residential
Commercial

B. THAYER ASSOCIATES

Landscape Designer
Responsibilities:
Site Inventory/Analysis
Cost Estimate/Quantity Take-offs
DD/CD Documents Production
Submittal Review
Graphic Rendering

Woodbury, New York

2012.10 - 2013.9
Project Types:
Streetscape
Residential
Commercial
Transportation

SKILLS

AutoCAD, Photoshop, Illustrator, InDesign, Sketchup, Rhino, Microsoft Office

CERTIFICATIONS

LEED AP ND

Credential ID: 10900760-AP-ND

Passed Section 1 in LARE

OSHA 10 Hours Outreach Draining Certification

May, 2016
August, 2016
August, 2013

CONTENT

OFFICE BUILDING

200 Smith Street

MIXED-USE

Cooper Street Development

URBAN PLANNING

Irvington Streetscape Master Plan

COMMERCIAL

Dual-Branded Hotel at 256 2nd Ave

RESIDENTIAL

405 North Ave Residential Design



POST @ 200 SMITH STREET

AREA 388,000 S.F.

LOCATION Waltham, MA

ROLE

- Schematic, Design & Research;
- Permitting;
- DD&CD Drawing Set Production;
- Graphic Rendering;
- 3D Modeling

POST @ 200 Smith Street is a redevelopment project converting a former US Postal Service distribution center into 388,000 sf of modern office space in Waltham, MA.

We provided full site design services and permit assistance on this project. Working with the team of consultants, we redesigned the parking areas, the site entrances, the new courtyard, the south terrace and the building entrances.

Permitting included the submission of an NOI to the Waltham Conservation Commission and coordination with the Cambridge Water District since a large portion of the property is wetlands which are tributary to the Cambridge Reservoir. Permitting services also included local departmental reviews, a State Fuel Storage License and preparation of the state Environmental Notification Form.

* Team project with CBT Architects, Callahan Construction Managers, EBI Consulting, HLB Lighting Design



EXISTING BUILDING FOOTPRINT

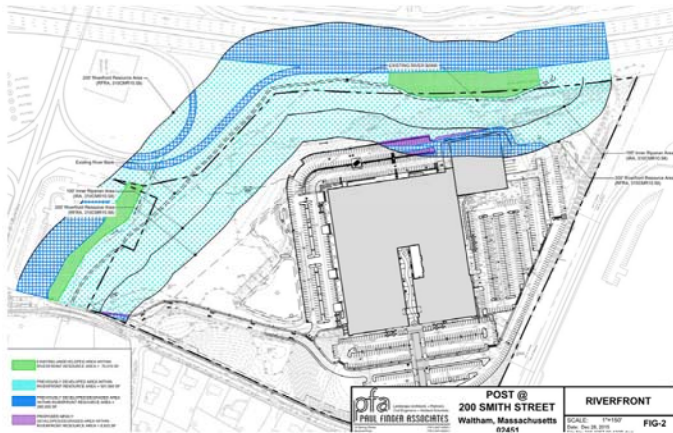

Existing Wetland and Easement

COURTYARD

OFFICE BUILDING MIXED-USE URBAN PLANNING COMMERCIAL RESIDENTIAL

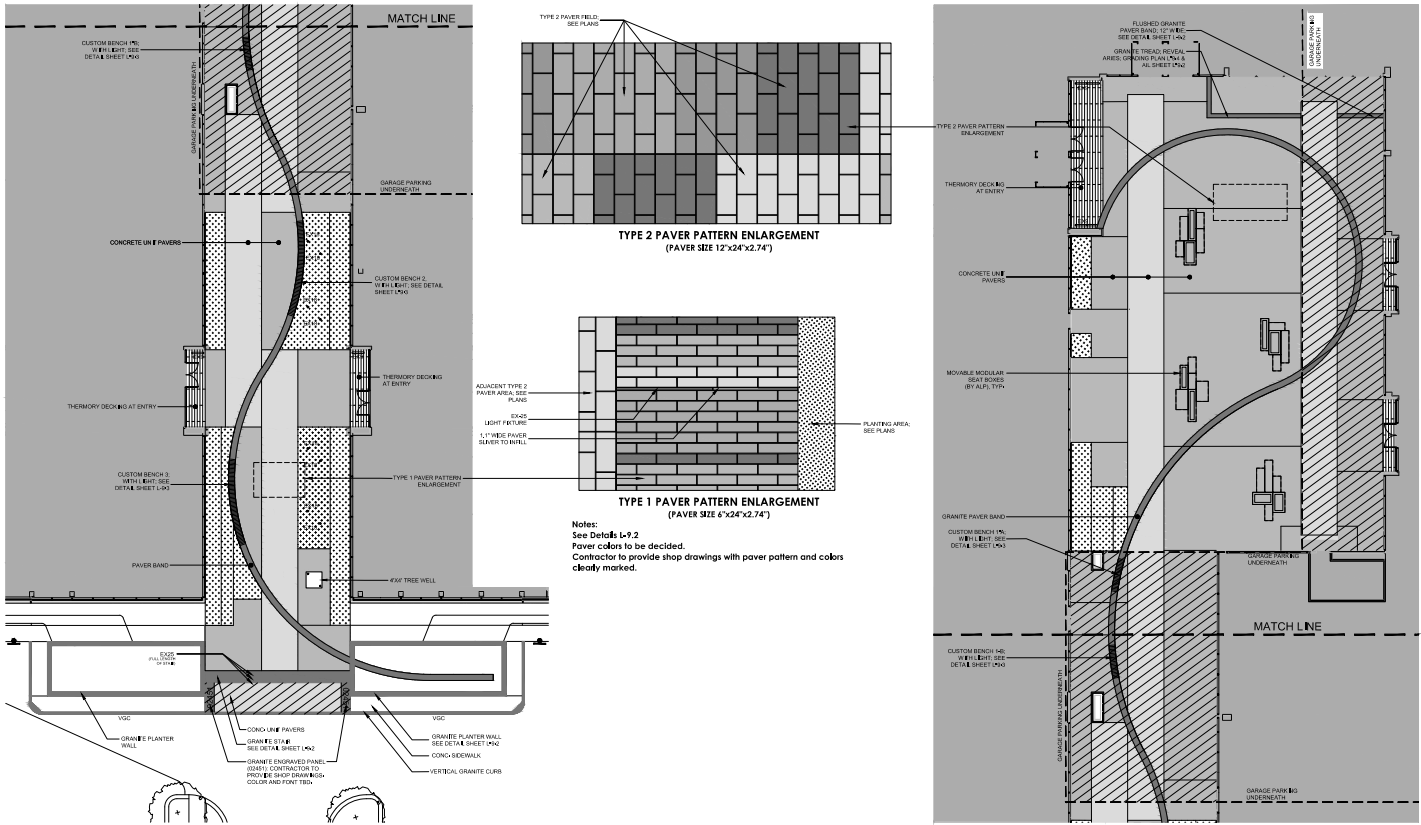

Notes:
See Details L-F-2
Paver colors to be decided.
Contractor to provide shop drawings with paver pattern and colors clearly marked.



Construction Site

3-STORY OFFICE BUILDING

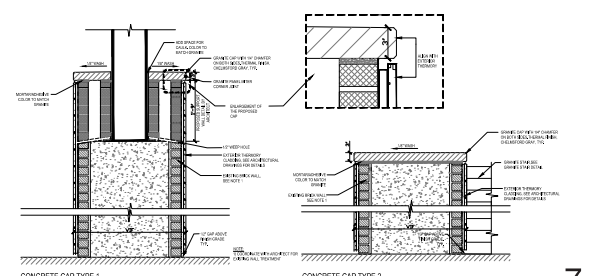
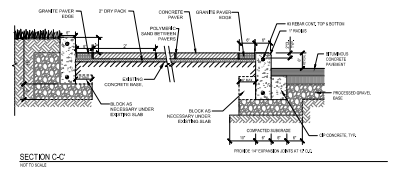
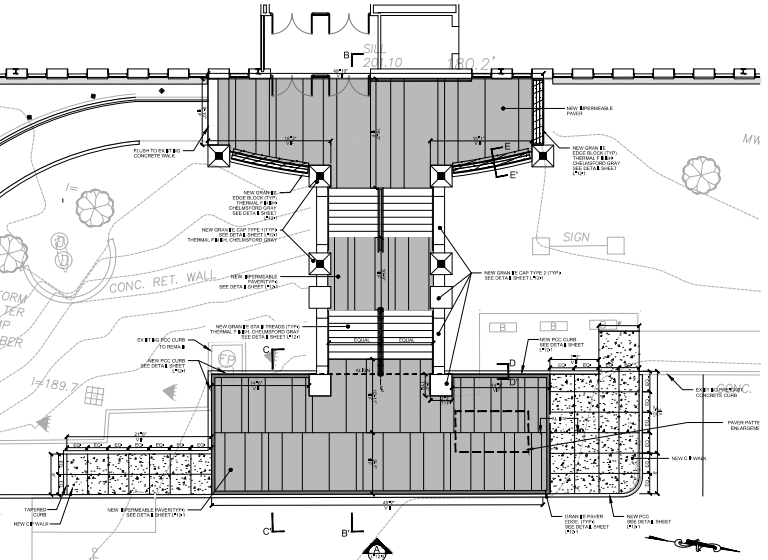



COOPER STREET DEVELOPMENT

AREA 188,291 S.F.

LOCATION Waltham, MA

ROLE

- Site Analysis
- Schematic Design & Design Research;
- Permitting;
- DD&CD Drawing Set Production;
- Graphic Rendering;
- 3D Modeling

The Cooper Street Development is a new apartment/retail mixed-use adjacent to the Charles River in Waltham, Massachusetts. We involved from the conception of this project, conducting a feasibility study as part of the client's due diligence for this project. A zoning analysis was conducted to identify all of the zoning and permitting requirements and limitations.

We are responsible for the site design, civil engineering, permitting and construction administration for this project. We also worked with the client and the Massachusetts Department of Conservation and Recreation to develop a plan to extend the Riverwalk along the Charles River into this section.

* Team project with SK+I Architecture, Callahan Construction Managers, Nitsch Engineering, Precision Land Surveying



IRVINGTON STREETScape MASTER PLAN

LOCATION Westchester, NY

ROLE

- Site Inventory
- Site Analysis
- Schematic Design
- Graphic Rendering
- Prepare Presentation Package

Irvington is an affluent suburban village in the town of Greenburgh in Westchester County, New York. This project is to provide a written and illustrated Master Plan document to act as a reference and guide to facilitate strategic and coordinated capital improvements to Main Street including recommendations to:

- Improve street crossings
- Improve pedestrian environment
- Provide traffic calming
- Highlight the Village’s historic quality
- Foster social interaction
- Recommend street furniture, sidewalk and street tree improvements
- Improve accessibility and way finding
- Improve connections to transportation and linkages surrounding community
- Rethink stormwater management



- Dead End
- ↔ Traffic, Two Way
- ⋯ Private Road
- Transit Stop
- Street Barrier
- ↔ Traffic, One Way
- E Emergency Access
- Driveway
- ⊘ Posted, No-U Turn
- Safety and Loading Zone
- Blind Turn



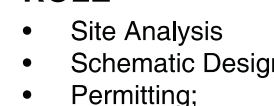
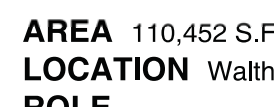
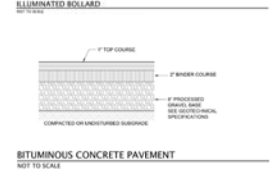
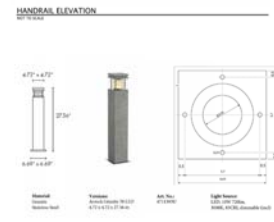
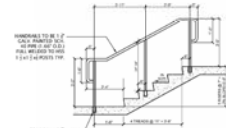
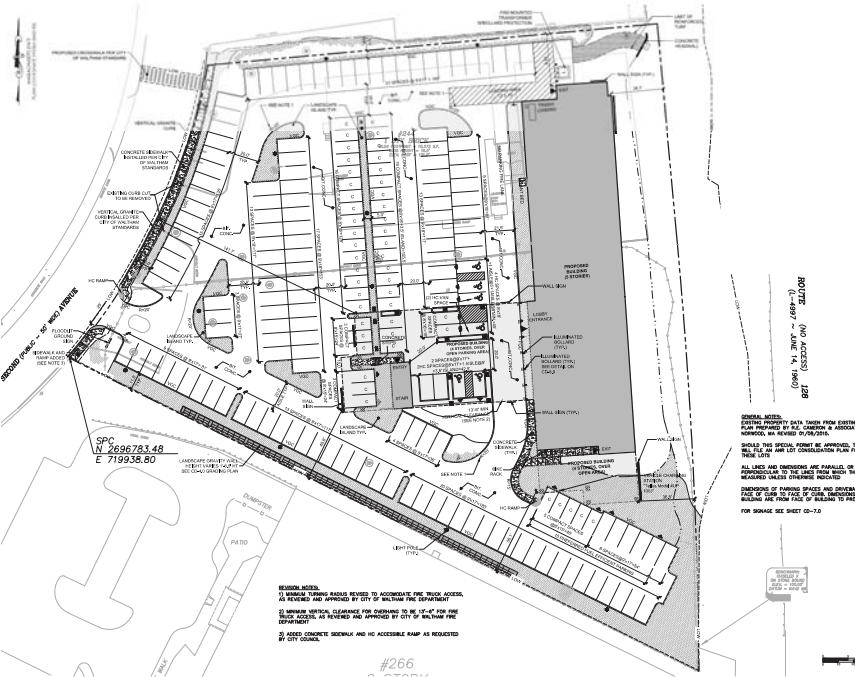
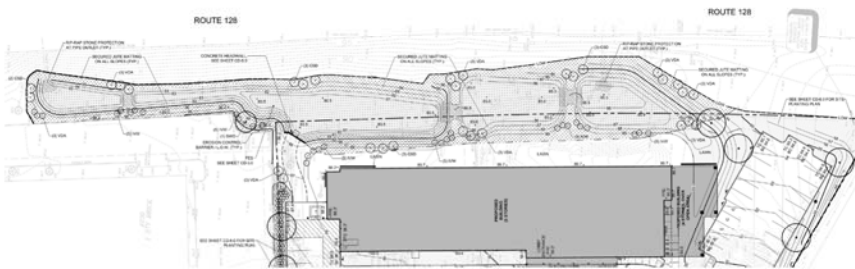

AREA 110,452 S.F.
LOCATION Waltham, MA
ROLE

- Site Analysis
- Schematic Design & Design Research;
- Permitting;
- DD&CD Drawing Set Production;
- Graphic Rendering;
- 3D Modeling

* Team project with Procon, Nitsch Engineering, R.E. Cameron & Associates, Inc. Land Surveyors

Dual-Branded Hotel at 256 2nd Ave



AREA 65,340 S.F.

LOCATION Waltham, MA

ROLE

- Site Analysis
- Schematic Design & Design Research;
- Permitting;
- DD&CD Drawing Set Production;
- Graphic Rendering;
- 3D Modeling



405 North Ave Residential Design

RHINO MODELING



GIS MAPPING



HAND DRAWING

